



WARRINGTON PHOTOGRAPHIC SOCIETY

Founded 1886

AFFILIATED TO THE LANCASHIRE & CHESHIRE PHOTOGRAPHIC UNION AND THE PHOTOGRAPHIC ALLIANCE

LOCATION AND DIRECTIONS MEETING PLACE:

**ST. JOHNS UNTIED REFORMED
CHURCH. SMALL HALL
WILDERSPOOL CAUSEWAY
WARRINGTON
WA4 6QE**

RED DOT ON PLANS

Our meetings commence at 7.30pm and the room is available from 7.00pm to set-up. If you have any special equipment needs then please let us know. We have a tea break at 8.30pm and then aim to finish by 9.45pm allowing for time to clear the room.

Entrance via the back door in rear building as per red arrow, the small hall is at the end of corridor behind main hall.

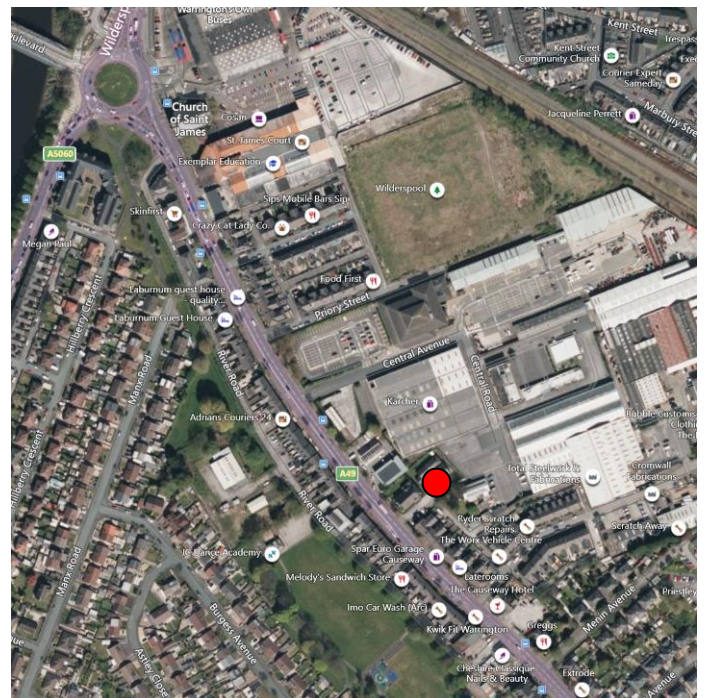

From the M56:

Leave M56 at Junction 10 (Stretton) then follow the A49 London Road south towards Warrington and Stockton Heath. Continue through Stockton Heath over the Ship Canal and onto Wilderspool Causeway, continue on and the Church is on the right before the petrol station.

From North/West/Warrington:

Head into the centre of Warrington to the Bridgefoot Roundabout and turn left onto A49 heading south on Wilderspool Causeway towards Stockton Heath. The Church is on the left after the petrol station.